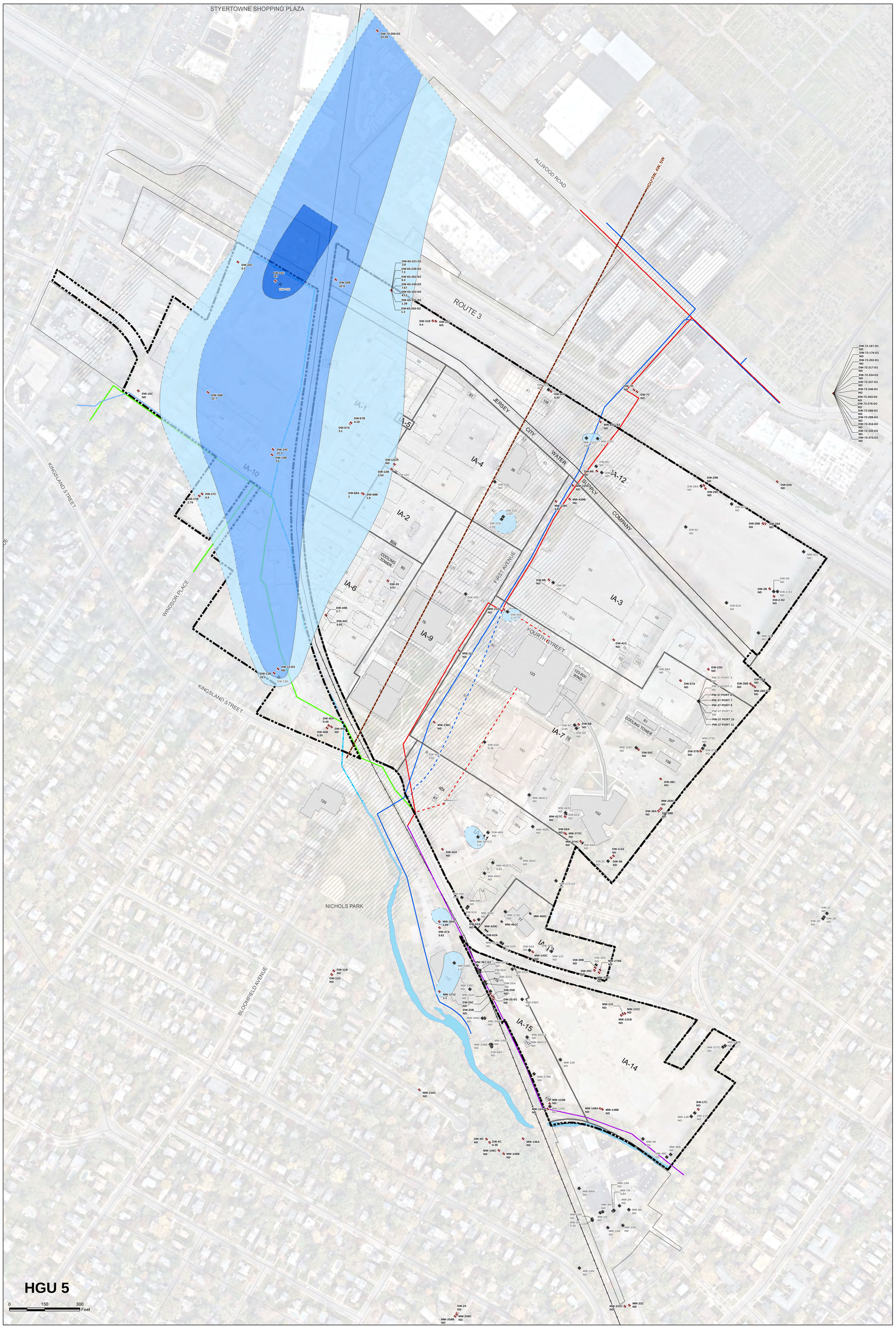


N

## LEGEND

- HOFFMANN-LA ROCHE INC. SITE PROPERTY BOUNDARY
- INVESTIGATIVE AREAS
- OFF-SITE PROPERTY BOUNDARY
- DEMOLISHED BUILDING
- CURRENT BUILDING
- RAILROAD
- ROADWAY
- INFERRED HGU SUBCROP BOUNDARY
- APPROXIMATE FAULT ZONE
- ST. PAUL'S BROOK
- SPRINGER BROOK (CULVERT)
- ST. PAUL'S BROOK (CULVERT)
- VALLEY DRAIN
- FORMER VALLEY DRAIN
- CLIFTON-ALLWOOD MUNICIPAL SEWER
- FORMER CLIFTON-ALLWOOD MUNICIPAL SEWER
- NUTLEY MUNICIPAL SEWER
- TRUNK SEWER

### HGU 5 WELL LOCATIONS

- DW-70-350-D2 10.23 — WELL SAMPLED 1Q 2018 SEMI-ANNUAL & IRM PROGRAMS
- DW-37A ND — WELL SAMPLED DURING PREVIOUS SAMPLING EVENTS - 1Q 2015 THROUGH 4Q 2017 (DATA USED FOR CONTOURING)
- MW-429C — WELL SAMPLED PRIOR TO 1Q 2015 (DATA NOT SHOWN)
- DW-12C ND — DECOMMISSIONED WELL THRIUGH 1Q 2018

### TOTAL TCA+ ISOCONCENTRATION CONTOURS (1,1,1-TCA, 1,1-DCE, 1,1-DCA)

- >1 AND ≤ 10 PPB
- >10 AND ≤ 100 PPB
- >100 AND ≤ 1,000 PPB

Well ID

| DW-70-350-D2 | | | |
|---|---|---|---|
| 1,1,1-TCA | 1,1-DCE | 1,1-DCA | Total TCA+ |
| (0.78) | 4 | (5.5) | 10.28 |

Data From Current Reporting Period - 1Q 2018

TCA+ Detections (non-exceeding results are shown in parentheses)

Asterisk indicates well not sampled for 1,4-dioxane

Well ID

Sample Date (Month/Year)

| * DW-37A (6/2015) |
|---|
| Total TCA+ |
| ND |

Data From Previous Sampling Events (used for contouring purposes)

| ABBREVIATION | GWQS (ppb) | COMPOUND |
|---|---|---|
| 1,1,1-TCA | 30 | 1,1,1-Trichloroethane |
| 1,1-DCE | 1 | 1,1-Dichloroethene |
| 1,1-DCA | 50 | 1,1-Dichloroethane |

NOTES:

1. HGU = HYDROGEOLOGIC UNIT.
2. TCA+ = 1,1,1-TCA AND BREAKDOWN PRODUCTS (1,1-DCE AND 1,1-DCA).
3. THIS FIGURE DEPICTS THE TCA+ GROUNDWATER QUALITY DATA WITHIN HGUs, AS DEFINED IN THE JANUARY 2018 CONCEPTUAL SITE MODEL (CSM) REPORT.
4. HGUs DIP TO THE NORTHWEST AND THEREFORE HGUs 1, 2, 3, AND 4 ARE NOT UNIFORMLY PRESENT BENEATH THE ENTIRE SITE AS THEY SUBCROP (i.e., INTERSECT THE BEDROCK SURFACE) FROM EAST TO WEST ACROSS THE SITE. HGU SUBCROP BOUNDARIES FOR HGUs 1, 2, 3, AND 4 ARE SHOWN AND THE RESPECTIVE HGUs ARE NOT PRESENT EAST OF THESE LINES.
5. ALL CONCENTRATIONS ARE IN PARTS PER BILLION (PPB).
6. THE TOTAL SUM OF TCA+ DETECTIONS PRESENT IN GROUNDWATER ARE INCLUDED IN THE ISOCONCENTRATION CONTOURS.
7. THE DATA BOXES SHOW ALL GROUNDWATER CONTAMINANT DETECTIONS FOR TCA+. TCA+ SAMPLE RESULTS AT AND BELOW THE NEW JERSEY DEPARTMENT OF ENVIRONMENTAL PROTECTION (NJDEP) GROUND WATER QUALITY STANDARDS (GWQS) ARE SHOWN IN PARENTHESES. TCA+ SAMPLE RESULTS GREATER THAN THE NJDEP GWQS ARE SHOWN WITHOUT THE PARENTHESES. WELLS WITH SAMPLES THAT HAVE NO DETECTIONS OF TCA+ ARE MARKED "ND".
8. THE DATA SUMMARIZED ON THIS FIGURE INCLUDE THE SITE-WIDE SEMI-ANNUAL SAMPLING EVENT CONDUCTED IN 1Q 2018 AND INTERIM REMEDIAL MEASURES (IRM) PERFORMANCE MONITORING DATA.
9. DURING THE 1Q 2018 SAMPLING EVENT, ALL WELLS WERE SAMPLED VIA PASSIVE DIFFUSION BAG (PDB) FOR VOLATILE ORGANIC COMPOUNDS (VOCs) BETWEEN FEBRUARY 26, 2018 AND MARCH 29, 2018. DURING IRM PERFORMANCE MONITORING EVENTS WELLS WERE SAMPLED VIA LOW-FLOW AND PDBs FOR VOCs BETWEEN JANUARY 16, 2018 AND APRIL 19, 2018. WESTBAY PORT SAMPLING (DW-65, DW-69, DW-70, AND DW-72) FOR VOCs WAS CONDUCTED BETWEEN MARCH 6, 2018 AND MARCH 12, 2018.
10. THE MOST RECENT HISTORICAL DATA WERE USED FOR WELLS THAT WERE NOT SAMPLED DURING THE CURRENT REPORTING PERIOD TO INTERPOLATE TCA+ CONTOURS. THESE DATA ARE SHOWN IN GRAY DATA BOXES.
11. IN SOME CASES, ADJACENT WELLS SCREENED AT DIFFERENT DEPTH INTERVALS HAVE CONCENTRATIONS THAT DIFFER BY MORE THAN AN ORDER OF MAGNITUDE. IN THESE CASES, THE WELL WITH THE HIGHEST CONCENTRATION WAS USED FOR CONTOURING PURPOSES.
12. TOTAL TCA+ ISOCONCENTRATION CONTOURS ARE SHOWN DASHED WHERE INFERRED.
13. WELLS SHOWN AT THE OFF-SITE NOVA PROPERTY WERE LAST SAMPLED BY ROCHE IN 2015.
14. SELECT WELLS SAMPLED DURING THE 1Q 2018 SAMPLING EVENT AND THE IRM PERFORMANCE MONITORING EVENTS WERE DECOMMISSIONED SUBSEQUENT TO SAMPLING.

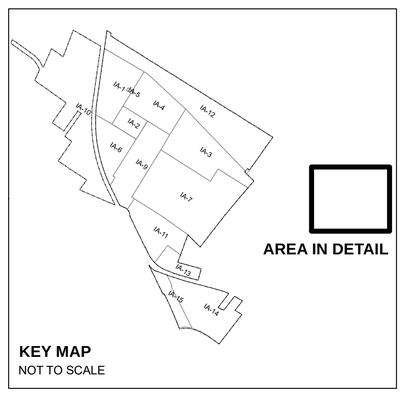


KEY MAP
NOT TO SCALE

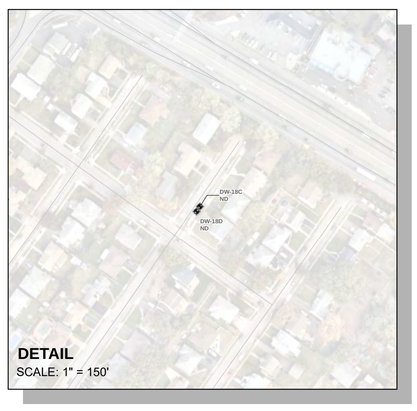


DETAIL
SCALE: 1" = 150'

## DATA FROM CURRENT REPORTING PERIOD - 1Q 2018

| DW-2B |
|---|
| Total TCA+ |
| ND |

| DW-2-D2 |
|---|
| Total TCA+ |
| ND |

| DW-3B |
|---|
| Total TCA+ |
| ND |

| DW-3-D2 |
|---|
| Total TCA+ |
| ND |

| DW-4C | |
|---|---|
| 1,1-DCE | Total TCA+ |
| (0.38) | 0.38 |

| DW-4D |
|---|
| Total TCA+ |
| ND |

| DW-6B |
|---|
| Total TCA+ |
| ND |

| DW-7C |
|---|
| Total TCA+ |
| ND |

| DW-7D |
|---|
| Total TCA+ |
| ND |

| DW-8B |
|---|
| Total TCA+ |
| ND |

| DW-9B |
|---|
| Total TCA+ |
| ND |

| DW-11B |
|---|
| Total TCA+ |
| ND |

| DW-11D |
|---|
| Total TCA+ |
| ND |

| DW-12B | | |
|---|---|---|
| 1,1-DCE | 1,1-DCA | Total TCA+ |
| 1.7 | (0.84) | 2.54 |

| DW-12CR |
|---|
| Total TCA+ |
| ND |

| DW-13B | | |
|---|---|---|
| 1,1-DCE | 1,1-DCA | Total TCA+ |
| 1.7 | (8.4) | 10.1 |

| DW-13-D2 |
|---|
| Total TCA+ |
| ND |

| DW-14B | |
|---|---|
| 1,1-DCA | Total TCA+ |
| (3.1) | 3.1 |

| DW-14C | | |
|---|---|---|
| 1,1-DCE | 1,1-DCA | Total TCA+ |
| 7.3 | (15) | 22.3 |

| DW-15C | | |
|---|---|---|
| 1,1-DCE | 1,1-DCA | Total TCA+ |
| 49.0 | 98 | 147 |

| DW-16C |
|---|
| Total TCA+ |
| ND |

| DW-17C |
|---|
| Total TCA+ |
| ND |

| DW-23D |
|---|
| Total TCA+ |
| ND |

| DW-24 |
|---|
| Total TCA+ |
| ND |

| DW-25B |
|---|
| Total TCA+ |
| ND |

| DW-25C |
|---|
| Total TCA+ |
| ND |

| DW-25D |
|---|
| Total TCA+ |
| ND |

| DW-25-D1 |
|---|
| Total TCA+ |
| ND |

| DW-26 | |
|---|---|
| 1,1-DCA | Total TCA+ |
| (0.57) | 0.57 |

| DW-27B | | |
|---|---|---|
| 1,1-DCE | 1,1-DCA | Total TCA+ |
| (0.49) | (2.3) | 2.79 |

| DW-27C | |
|---|---|
| 1,1-DCA | Total TCA+ |
| (0.4) | 0.4 |

| DW-28A |
|---|
| Total TCA+ |
| ND |

| DW-28B |
|---|
| Total TCA+ |
| ND |

| DW-29B |
|---|
| Total TCA+ |
| ND |

| DW-29C |
|---|
| Total TCA+ |
| ND |

| DW-30B | |
|---|---|
| 1,1-DCE | Total TCA+ |
| (0.42) | 0.42 |

| DW-31B | |
|---|---|
| 1,1-DCA | Total TCA+ |
| (0.4) | 0.4 |

| DW-31C |
|---|
| Total TCA+ |
| ND |

| DW-32B | | |
|---|---|---|
| 1,1-DCE | 1,1-DCA | Total TCA+ |
| 7.6 | (15) | 22.6 |

| DW-33C | | |
|---|---|---|
| 1,1-DCE | 1,1-DCA | Total TCA+ |
| 1.5 | (4.7) | 6.2 |

| DW-35B | | |
|---|---|---|
| 1,1-DCE | 1,1-DCA | Total TCA+ |
| 4.9 | (7.8) | 12.7 |

| DW-36A |
|---|
| Total TCA+ |
| ND |

| DW-36B |
|---|
| Total TCA+ |
| ND |

| DW-37B |
|---|
| Total TCA+ |
| ND |

| DW-38A |
|---|
| Total TCA+ |
| ND |

| DW-38B |
|---|
| Total TCA+ |
| ND |

| DW-38C |
|---|
| Total TCA+ |
| ND |

| DW-39B |
|---|
| Total TCA+ |
| ND |

| DW-39C |
|---|
| Total TCA+ |
| ND |

| DW-40A | |
|---|---|
| 1,1-DCA | Total TCA+ |
| (0.49) | 0.49 |

| DW-40B | |
|---|---|
| 1,1-DCA | Total TCA+ |
| (0.39) | 0.39 |

| DW-40C |
|---|
| Total TCA+ |
| ND |

| DW-41C |
|---|
| Total TCA+ |
| ND |

| DW-42A |
|---|
| Total TCA+ |
| ND |

| DW-44B | |
|---|---|
| 1,1-DCA | Total TCA+ |
| (1.7) | 1.7 |

| DW-44C | |
|---|---|
| 1,1-DCA | Total TCA+ |
| (0.93) | 0.93 |

| DW-47A | | |
|---|---|---|
| 1,1-DCE | 1,1-DCA | Total TCA+ |
| (0.38) | (0.24) | 0.62 |

| DW-50B |
|---|
| Total TCA+ |
| ND |

| DW-50C |
|---|
| Total TCA+ |
| ND |

| DW-52A |
|---|
| Total TCA+ |
| ND |

| DW-57A |
|---|
| Total TCA+ |
| ND |

| DW-58A |
|---|
| Total TCA+ |
| ND |

| DW-64A |
|---|
| Total TCA+ |
| ND |

| DW-65-221-D1 | | |
|---|---|---|
| 1,1-DCE | 1,1-DCA | Total TCA+ |
| 1.2 | (2.6) | 3.8 |

| DW-65-239-D2 | | |
|---|---|---|
| 1,1-DCE | 1,1-DCA | Total TCA+ |
| 3 | (4.3) | 7.3 |

| DW-65-249-D2 | | | |
|---|---|---|---|
| 1,1,1-TCA | 1,1-DCE | 1,1-DCA | Total TCA+ |
| (0.57) | 3.8 | (3.3) | 7.67 |

| DW-65-262-D2 | | | |
|---|---|---|---|
| 1,1,1-TCA | 1,1-DCE | 1,1-DCA | Total TCA+ |
| (0.7) | 4.8 | (3.8) | 9.3 |

| DW-65-302-D2 | | |
|---|---|---|
| 1,1-DCE | 1,1-DCA | Total TCA+ |
| (0.73) | (3.4) | 4.13 |

| DW-65-331-D2 | | |
|---|---|---|
| 1,1-DCE | 1,1-DCA | Total TCA+ |
| (0.4) | (0.99) | 1.39 |

| DW-65-350-D2 | |
|---|---|
| 1,1-DCA | Total TCA+ |
| (1.2) | 1.2 |

| DW-67A | |
|---|---|
| 1,1-DCA | Total TCA+ |
| (3.1) | 3.1 |

| DW-67B | | |
|---|---|---|
| 1,1-DCE | 1,1-DCA | Total TCA+ |
| (0.68) | (3.3) | 4.18 |

| DW-68A | |
|---|---|
| 1,1-DCA | Total TCA+ |
| (2) | 2 |

| DW-68B |
|---|
| 1,1-DCA | Total TCA+ |
| (1.6) | 1.6 |

| DW-70-350-D2 | | | |
|---|---|---|---|
| 1,1,1-TCA | 1,1-DCE | 1,1-DCA | Total TCA+ |
| (0.78) | 4 | (5.5) | 10.28 |

| DW-72-167-D1 |
|---|
| Total TCA+ |
| ND |

| DW-72-176-D1 |
|---|
| Total TCA+ |
| ND |

| DW-72-202-D1 |
|---|
| Total TCA+ |
| ND |

| DW-72-217-D1 |
|---|
| Total TCA+ |
| ND |

| DW-72-224-D1 |
|---|
| Total TCA+ |
| ND |

| DW-72-237-D1 |
|---|
| Total TCA+ |
| ND |

| DW-72-246-D1 |
|---|
| Total TCA+ |
| ND |

| DW-72-263-D2 |
|---|
| Total TCA+ |
| ND |

| DW-72-276-D2 |
|---|
| Total TCA+ |
| ND |

| DW-72-288-D2 |
|---|
| Total TCA+ |
| ND |

| DW-72-299-D2 |
|---|
| Total TCA+ |
| ND |

| DW-72-316-D2 |
|---|
| Total TCA+ |
| ND |

| DW-72-330-D2 |
|---|
| Total TCA+ |
| ND |

| DW-72-375-D2 |
|---|
| Total TCA+ |
| ND |

| MW-40G-S3 |
|---|
| Total TCA+ |
| ND |

| MW-117 |
|---|
| Total TCA+ |
| ND |

| MW-124A |
|---|
| Total TCA+ |
| ND |

| MW-124B |
|---|
| Total TCA+ |
| ND |

| MW-131 |
|---|
| Total TCA+ |
| ND |

| MW-131B |
|---|
| Total TCA+ |
| ND |

| MW-131C |
|---|
| Total TCA+ |
| ND |

| MW-143C |
|---|
| Total TCA+ |
| ND |

| MW-146A |
|---|
| Total TCA+ |
| ND |

| MW-146B |
|---|
| Total TCA+ |
| ND |

| MW-146C |
|---|
| Total TCA+ |
| ND |

| MW-148A |
|---|
| Total TCA+ |
| ND |

| MW-148B |
|---|
| Total TCA+ |
| ND |

| MW-171C | |
|---|---|
| 1,1-DCE | Total TCA+ |
| 1.1 | 1.1 |

| MW-212C |
|---|
| Total TCA+ |
| ND |

| MW-216C |
|---|
| Total TCA+ |
| ND |

| MW-222 |
|---|
| Total TCA+ |
| ND |

| MW-222C |
|---|
| Total TCA+ |
| ND |

| MW-225C |
|---|
| Total TCA+ |
| ND |

| MW-238C |
|---|
| Total TCA+ |
| ND |

| MW-239C | |
|---|---|
| 1,1-DCE | Total TCA+ |
| (0.82) | 0.82 |

| MW-258B |
|---|
| Total TCA+ |
| ND |

| MW-258C |
|---|
| Total TCA+ |
| ND |

| MW-260-S3 |
|---|
| Total TCA+ |
| ND |

| MW-269C |
|---|
| Total TCA+ |
| ND |

| MW-276B |
|---|
| Total TCA+ |
| ND |

| MW-276C |
|---|
| Total TCA+ |
| ND |

| MW-304C | | |
|---|---|---|
| 1,1-DCE | 1,1-DCA | Total TCA+ |
| 1.5 | (0.39) | 1.89 |

| MW-373C |
|---|
| Total TCA+ |
| ND |

| MW-374C |
|---|
| Total TCA+ |
| ND |

| MW-417C |
|---|
| Total TCA+ |
| ND |

| MW-439B |
|---|
| Total TCA+ |
| ND |

## DATA FROM PREVIOUS SAMPLING EVENTS - 2Q 2015 THROUGH 3Q 2017

| * DW-1B (6/2015) |
|---|
| Total TCA+ |
| ND |

| * DW-1C (6/2015) |
|---|
| Total TCA+ |
| ND |

| * DW-1D (6/2015) |
|---|
| Total TCA+ |
| ND |

| * DW-2D (6/2015) |
|---|
| Total TCA+ |
| ND |

| * DW-2-D1 (6/2015) |
|---|
| Total TCA+ |
| ND |

| * DW-3C (6/2015) |
|---|
| Total TCA+ |
| ND |

| * DW-5C (6/2015) |
|---|
| Total TCA+ |
| ND |

| * DW-6C (6/2015) |
|---|
| Total TCA+ |
| ND |

| * DW-6D (6/2015) |
|---|
| Total TCA+ |
| ND |

| * DW-8C (6/2015) |
|---|
| Total TCA+ |
| ND |

| * DW-8D (6/2015) |
|---|
| Total TCA+ |
| ND |

| * DW-9D (6/2015) |
|---|
| Total TCA+ |
| ND |

| * DW-10C (6/2015) |
|---|
| Total TCA+ |
| 0.81 |

| * DW-17D (6/2015) |
|---|
| Total TCA+ |
| ND |

| * DW-18C (6/2015) |
|---|
| Total TCA+ |
| ND |

| * DW-18D (6/2015) |
|---|
| Total TCA+ |
| ND |

| * DW-20D (6/2015) |
|---|
| Total TCA+ |
| ND |

| DW-21A (3/2016) |
|---|
| Total TCA+ |
| 3.08 |

| DW-21D (3/2016) |
|---|
| Total TCA+ |
| 2.02 |

| * DW-22D (6/2015) |
|---|
| Total TCA+ |
| ND |

| * DW-25A (6/2015) |
|---|
| Total TCA+ |
| ND |

| * DW-29A (6/2015) |
|---|
| Total TCA+ |
| ND |

| * DW-30A (6/2015) |
|---|
| Total TCA+ |
| ND |

| * DW-37A (6/2015) |
|---|
| Total TCA+ |
| ND |

| * DW-39A (6/2015) |
|---|
| Total TCA+ |
| ND |

| DW-43A (3/2017) |
|---|
| Total TCA+ |
| 0.38 |

| DW-45A (3/2017) |
|---|
| Total TCA+ |
| 2.77 |

| * DW-46A (8/2017) |
|---|
| Total TCA+ |
| ND |

| DW-49A (10/2015) |
|---|
| Total TCA+ |
| ND |

| * DW-51A (6/2015) |
|---|
| Total TCA+ |
| ND |

| * DW-53A (6/2015) |
|---|
| Total TCA+ |
| ND |

| * DW-54A (6/2015) |
|---|
| Total TCA+ |
| ND |

| * DW-55A (10/2015) |
|---|
| Total TCA+ |
| ND |

| * DW-56A (6/2015) |
|---|
| Total TCA+ |
| ND |

| * DW-59A (6/2015) |
|---|
| Total TCA+ |
| ND |

| * DW-60A (6/2015) |
|---|
| Total TCA+ |
| ND |

| * DW-61A (6/2015) |
|---|
| Total TCA+ |
| ND |

| * DW-62A (6/2015) |
|---|
| Total TCA+ |
| ND |

| * MW-1N (6/2015) |
|---|
| Total TCA+ |
| ND |

| * MW-2N (6/2015) |
|---|
| Total TCA+ |
| ND |

| * MW-6RN (6/2015) |
|---|
| Total TCA+ |
| ND |

| * MW-7N (6/2015) |
|---|
| Total TCA+ |
| 0.84 |

| * MW-8N (6/2015) |
|---|
| Total TCA+ |
| ND |

| * MW-10N (6/2015) |
|---|
| Total TCA+ |
| ND |

| * MW-13N (6/2015) |
|---|
| Total TCA+ |
| ND |

| * MW-14N (6/2015) |
|---|
| Total TCA+ |
| ND |

| * MW-15N (6/2015) |
|---|
| Total TCA+ |
| ND |

| * MW-16N (6/2015) |
|---|
| Total TCA+ |
| ND |

| * MW-48B (6/2015) |
|---|
| Total TCA+ |
| ND |

| * MW-48C (6/2015) |
|---|
| Total TCA+ |
| ND |

| * MW-49 (6/2015) |
|---|
| Total TCA+ |
| ND |

| * MW-59C (6/2017) |
|---|
| Total TCA+ |
| ND |

| MW-61C (6/2015) |
|---|
| Total TCA+ |
| 0.41 |

| * MW-99C (6/2015) |
|---|
| Total TCA+ |
| ND |

| MW-112C (9/2015) |
|---|
| Total TCA+ |
| ND |

| MW-118C (7/2015) |
|---|
| Total TCA+ |
| ND |

| MW-121 (6/2015) |
|---|
| Total TCA+ |
| ND |

| MW-124C (9/2015) |
|---|
| Total TCA+ |
| ND |

| MW-140 (6/2015) |
|---|
| Total TCA+ |
| ND |

| MW-142C (6/2015) |
|---|
| Total TCA+ |
| ND |

| MW-145B (10/2015) |
|---|
| Total TCA+ |
| ND |

| MW-145C (10/2015) |
|---|
| Total TCA+ |
| ND |

| MW-149 (6/2015) |
|---|
| Total TCA+ |
| ND |

| MW-172-S3 (6/2015) |
|---|
| Total TCA+ |
| ND |

| MW-173C (10/2015) |
|---|
| Total TCA+ |
| ND |

| MW-211C (9/2015) |
|---|
| Total TCA+ |
| 3.85 |

| MW-221C (9/2015) |
|---|
| Total TCA+ |
| ND |

| MW-233C (11/2015) |
|---|
| Total TCA+ |
| 1.1 |

| MW-270C (9/2015) |
|---|
| Total TCA+ |
| ND |

| MW-277B (9/2015) |
|---|
| Total TCA+ |
| ND |

| MW-277C (6/2015) |
|---|
| Total TCA+ |
| ND |

| MW-278B (6/2015) |
|---|
| Total TCA+ |
| ND |

| MW-336C (6/2015) |
|---|
| Total TCA+ |
| ND |

| MW-337C (10/2015) |
|---|
| Total TCA+ |
| ND |

| MW-338C (10/2015) |
|---|
| Total TCA+ |
| 1.47 |

| MW-339C (10/2015) |
|---|
| Total TCA+ |
| ND |

| MW-340B (10/2015) |
|---|
| Total TCA+ |
| ND |

| MW-340C (10/2015) |
|---|
| Total TCA+ |
| ND |

| * MW-366C (6/2015) |
|---|
| Total TCA+ |
| ND |

| MW-367C (10/2015) |
|---|
| Total TCA+ |
| ND |

| * MW-453C2 (10/2015) |
|---|
| Total TCA+ |
| 0.63 |

| * MW-454C (8/2017) |
|---|
| Total TCA+ |
| ND |

| * MW-457C2 (8/2017) |
|---|
| Total TCA+ |
| 1.4 |

| * MW-459C (8/2017) |
|---|
| Total TCA+ |
| ND |

| * MW-462C1 (8/2015) |
|---|
| Total TCA+ |
| ND |

| * MW-462C2 (8/2015) |
|---|
| Total TCA+ |
| ND |

| * MW-463C (8/2017) |
|---|
| Total TCA+ |
| ND |

| * MW-464C2 (8/2017) |
|---|
| Total TCA+ |
| ND |

| * PW-37 PORT 4 (4/2015) |
|---|
| Total TCA+ |
| ND |

| * PW-37 PORT 5 (4/2015) |
|---|
| Total TCA+ |
| ND |

| * PW-37 PORT 8 (4/2015) |
|---|
| Total TCA+ |
| ND |

| * PW-37 PORT 9 (4/2015) |
|---|
| Total TCA+ |
| ND |

PROJECT:
HOFFMANN-LA ROCHE INC. SITE
NUTLEY, NEW JERSEY

TITLE:
TCA+ IN GROUNDWATER HGU 5 - 1Q 2018

DATE: FEBRUARY 2019 | PROJ. NO.: 198233

FIGURE 29

TRC ENVIRONMENTAL CORP.
41 Spring Street, Suite 102
New Providence, New Jersey 07974
908-988-1700

FILE NO.: TCA_HGU5.mxd

Plot Date: 2/21/2019, 16:15:32 PM by TGORN – LAYOUT: ANSI D (22"x34")
Path: \\newprov-fp1\Environmental\Drafting Files\ArcGIS Files\105009\GWPR\2018 IQ\MAP DOCUMENTS\TCA\TCA_HGU5.mxd