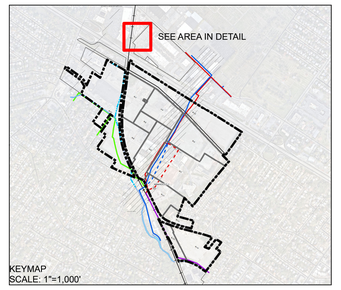

LEGEND

- HOFFMANN-LA ROCHE INC. SITE PROPERTY BOUNDARY
- INVESTIGATIVE AREAS
- OFF-SITE PROPERTY BOUNDARY
- DEMOLISHED BUILDING
- CURRENT BUILDING
- RAILROAD
- ROADWAY
- HGU SUBCROP BOUNDARY
- APPROXIMATE FAULT ZONE
- ST. PAUL'S BROOK
- SPRINGER BROOK (CULVERT)
- ST. PAUL'S BROOK (CULVERT)
- VALLEY DRAIN
- FORMER VALLEY DRAIN
- CLIFTON-ALLWOOD MUNICIPAL SEWER
- FORMER CLIFTON-ALLWOOD MUNICIPAL SEWER
- NUTLEY MUNICIPAL SEWER
- TRUNK SEWER
- SHALLOW WELL LOCATION
- HGU 1 WELL LOCATION
- HGU 2 WELL LOCATION
- HGU 3 WELL LOCATION
- HGU 4 WELL LOCATION
- HGU 5 WELL LOCATION
- DECOMMISIONED WELL LOCATION (AS OF 1Q 2019)

0 150 300 Feet

PROJECT:
HOFFMANN-LA ROCHE INC. SITE
NUTLEY, NEW JERSEY

TITLE:
MONITORING WELL LOCATION MAP

DATE: JANUARY 2020 | PROJ. NO.:

FIGURE 2

TRC
41 Spring Street, Suite 102
New Providence, NJ 07974
Phone: 908.988.1700
www.TRCcompanies.com

FILE NO.: Well Loc Map 01.08.20.mxd

Plot Date: 1/15/2020, 16:02:24 PM by DSRUHAD - LARGE ANSI D (22"x34")
Path: M:\ACAD\E Files\1000\00\WorkSets\Location Maps\Monitoring Well Location Maps\Well Loc Map 01.08.20.mxd
Coordinate System: NAD 83/North Jersey FIPS 2900 Feet (Ford US)
Author: Arpit Bhambhani