

CROSS-SECTION LOCATION

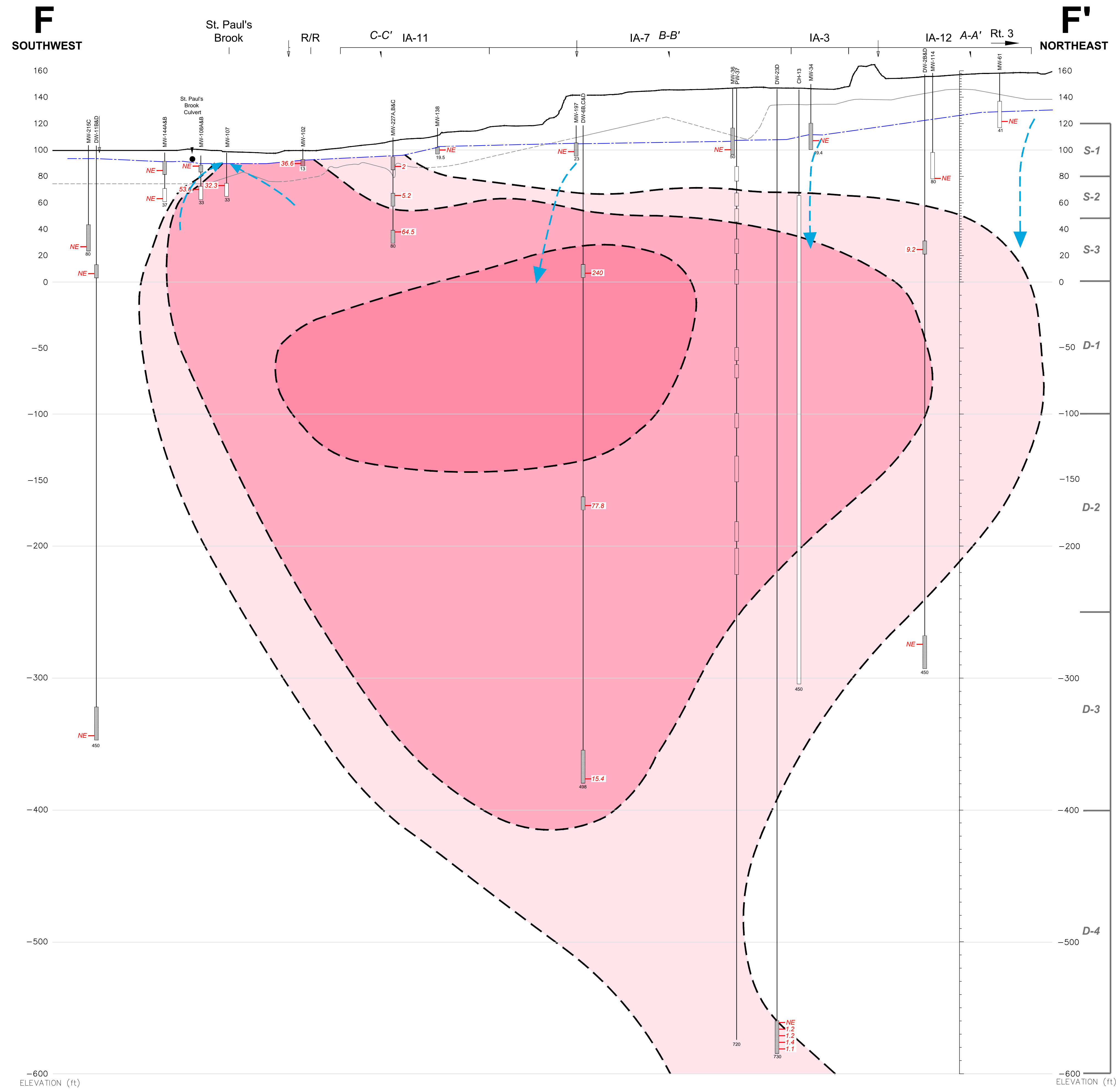

LEGEND

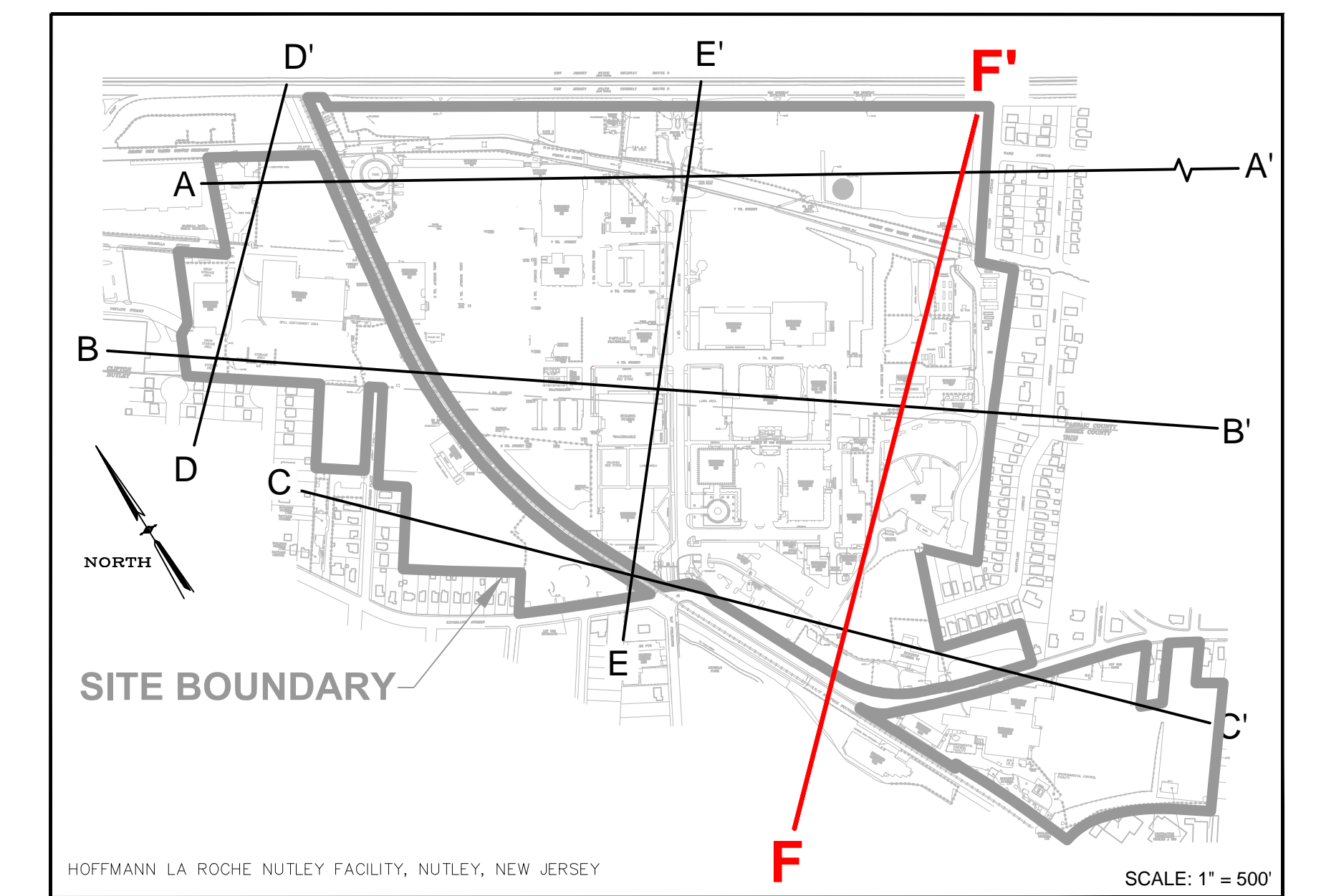
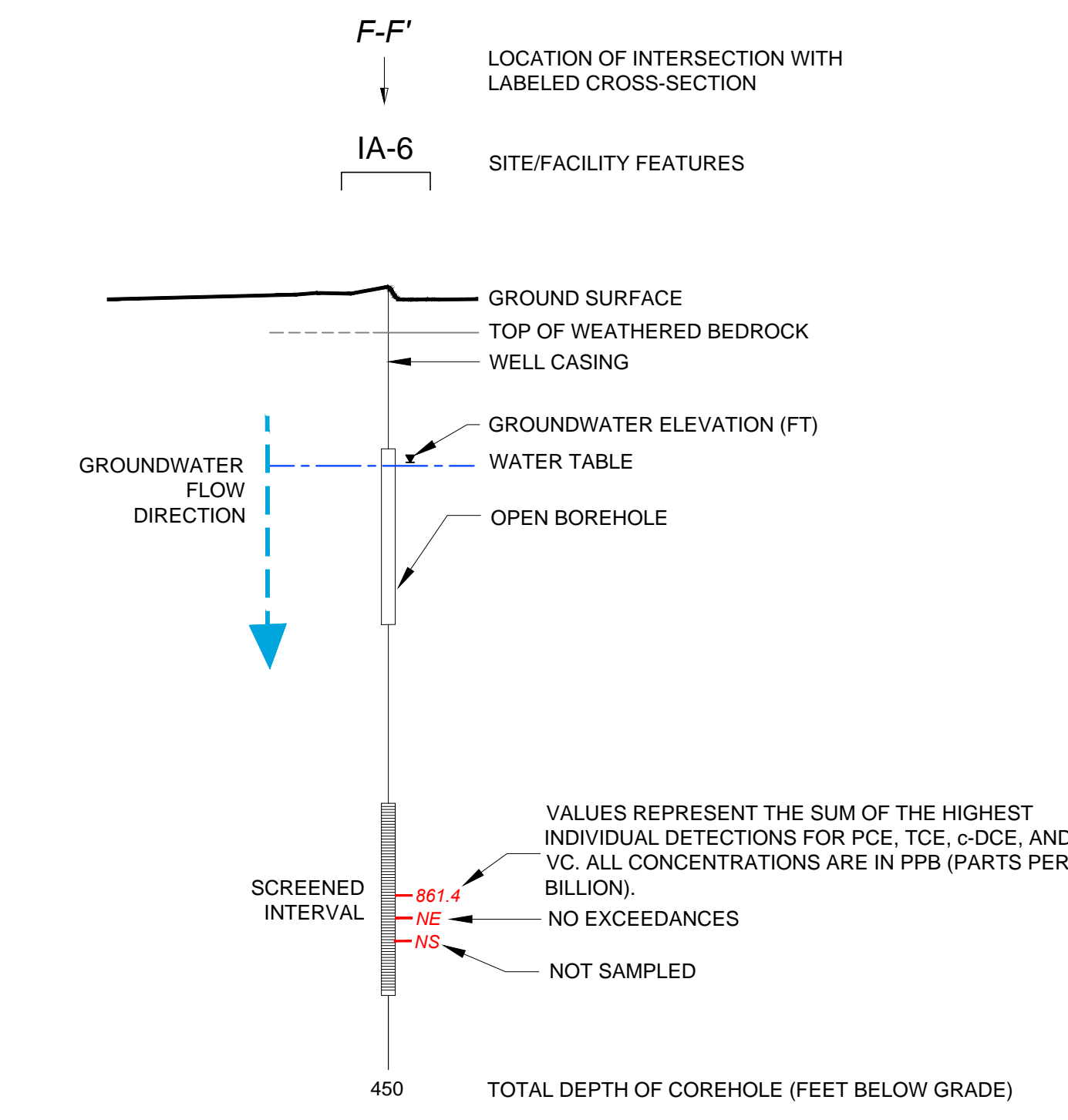

ISOCONCENTRATION CONTOURS OF PCE AND BREAKDOWN PRODUCTS (TCE, C-DCE AND VC) >GWQS*

- TOTAL CONCENTRATION > 1 PPB
 - TOTAL CONCENTRATION > 10 PPB
 - TOTAL CONCENTRATION > 100 PPB
 - TOTAL CONCENTRATION > 1,000 PPB
 - TOTAL CONCENTRATION > 10,000 PPB
- * SEE NOTE #7

NOTES:

1. COREHOLES HAVE BEEN SEALED WITH BLANK FLUTE LINERS.
2. GROUND SURFACE IS BASED UPON THE SURFACE ELEVATION ALONG B-B'.
3. SOME WELLS HAVE BEEN PROJECTED UP TO 300 FEET TO CONSTRUCT THIS VERTICAL SECTION AND ARE DISPLAYED AT ACTUAL SURVEYED ELEVATIONS.
4. LITHOLOGIC CONTACTS ARE DASHED WHERE INFERRED.
5. ELEVATION DATUM NAVD 1988; FEET ABOVE MEAN SEA LEVEL.
6. R/R = RAILROAD.
7. ONLY CVOCs DETECTED ABOVE NJDEP GROUND WATER QUALITY STANDARD (GWQS) ARE INCLUDED IN ISOCONCENTRATION CONTOURS.
8. PW-37 SHOWN FOR LOCATION PURPOSES ONLY.
9. PDB = PASSIVE DIFFUSION BAG.
10. PCE = TETRACHLOROETHENE.
11. TCE = TRICHLOROETHENE.
12. c-DCE = CIS-1,2-DICHLOROETHENE.
13. VC = VINYL CHLORIDE.

ENGINEER IN RESPONSIBLE CHARGE OF THE WORK SHOWN ON THIS DRAWING

DATE: _____ SIGNATURE: _____

PROFESSIONAL ENGINEER LIC. # _____



TRC ENVIRONMENTAL CORP.
41 SPRING STREET
NEW PROVIDENCE, NEW JERSEY 07974
908-988-1700

VERTICAL SCALE

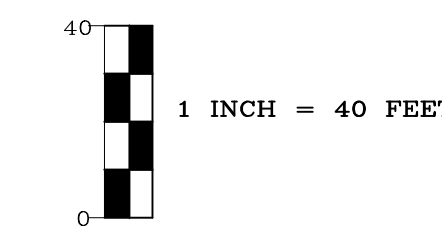

HORIZONTAL SCALE

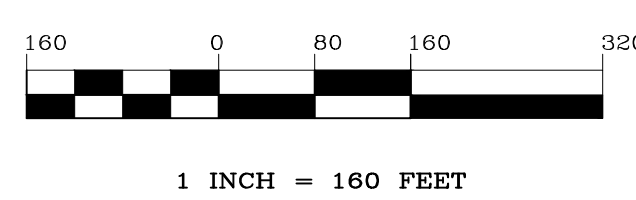

REV	DATE	BY	DESCRIPTION
1	09/20/14	DS	FINAL ANNUAL REPORT DRAFT ISSUED FOR REVIEW
0	02/28/14	DS	DRAFT ISSUED FOR REVIEW

<p>DRAWING TITLE: NUTLEY SITE REMEDIATION PROJECT</p> <p>DATE: 02/27/14</p> <p>DESIGNER: D. STEHLE</p> <p>CHECKER: J. BERRY</p> <p>PROJECT NUMBER: GCIERPIAL</p> <p>PREPARED FOR: Hoffmann-La Roche Inc. 340 KINGSLAND STREET NUTLEY, NEW JERSEY 07110-1199</p> <p>DRAWING NO.: NR-STE-S29215-C985</p>	<p>PROJECT TITLE: FIGURE 71 CVOC DISTRIBUTION IN GROUNDWATER CROSS-SECTION F-F' DECEMBER 2013 SAMPLING EVENT</p> <p>SCALE: AS SHOWN</p> <p>BLDG. NO.:</p>
--	---