

CROSS-SECTION LOCATION

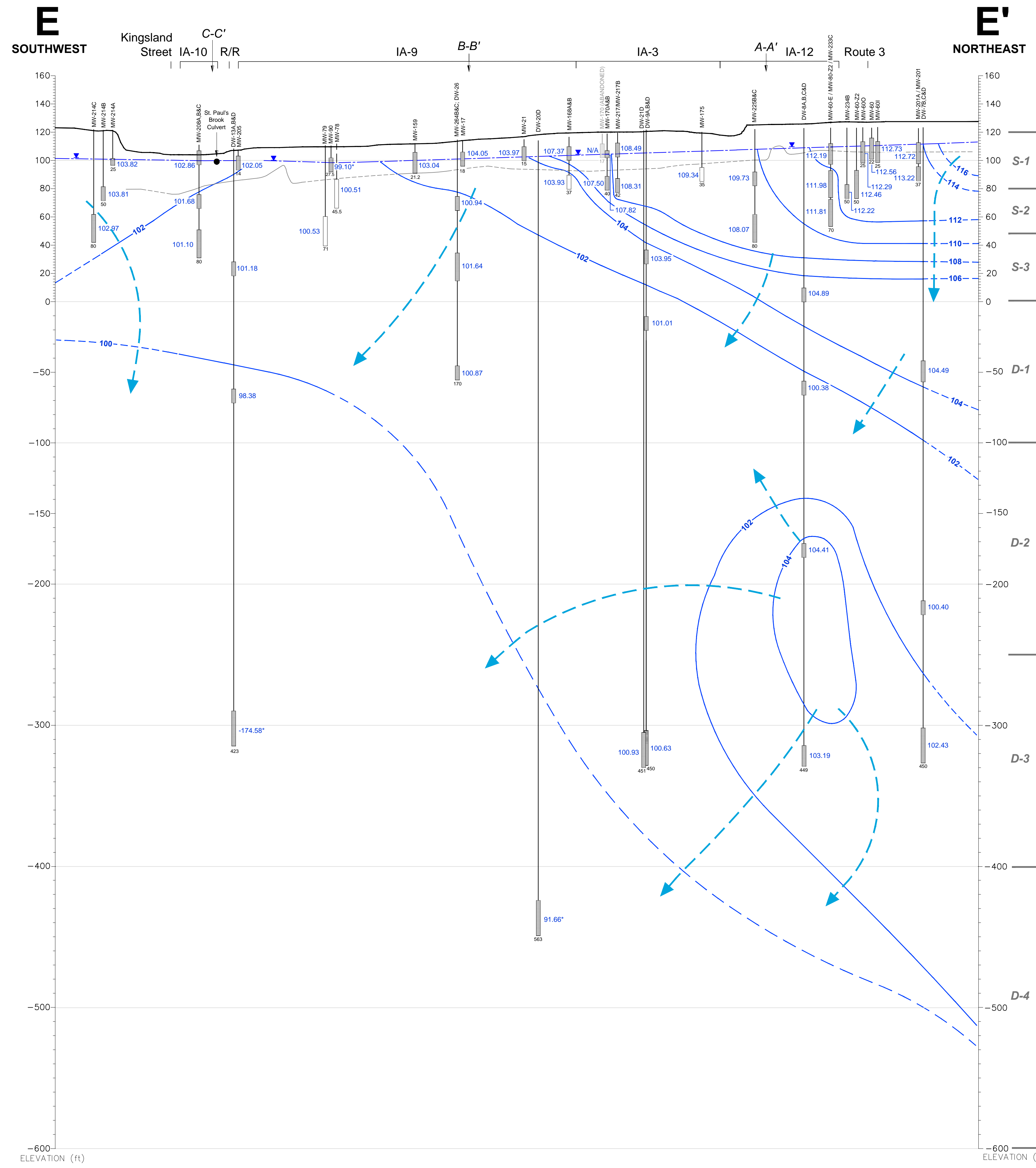

LEGEND

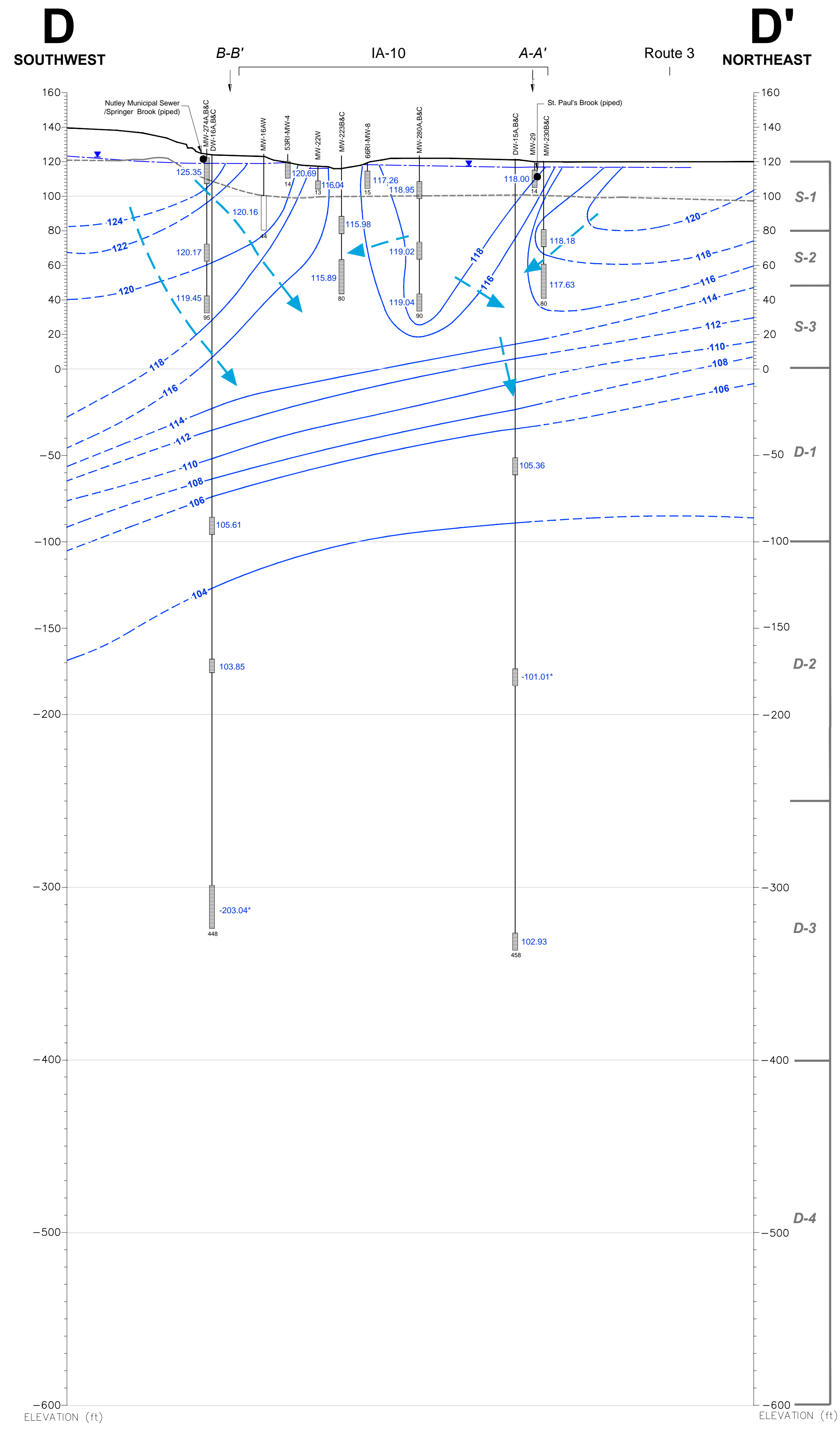
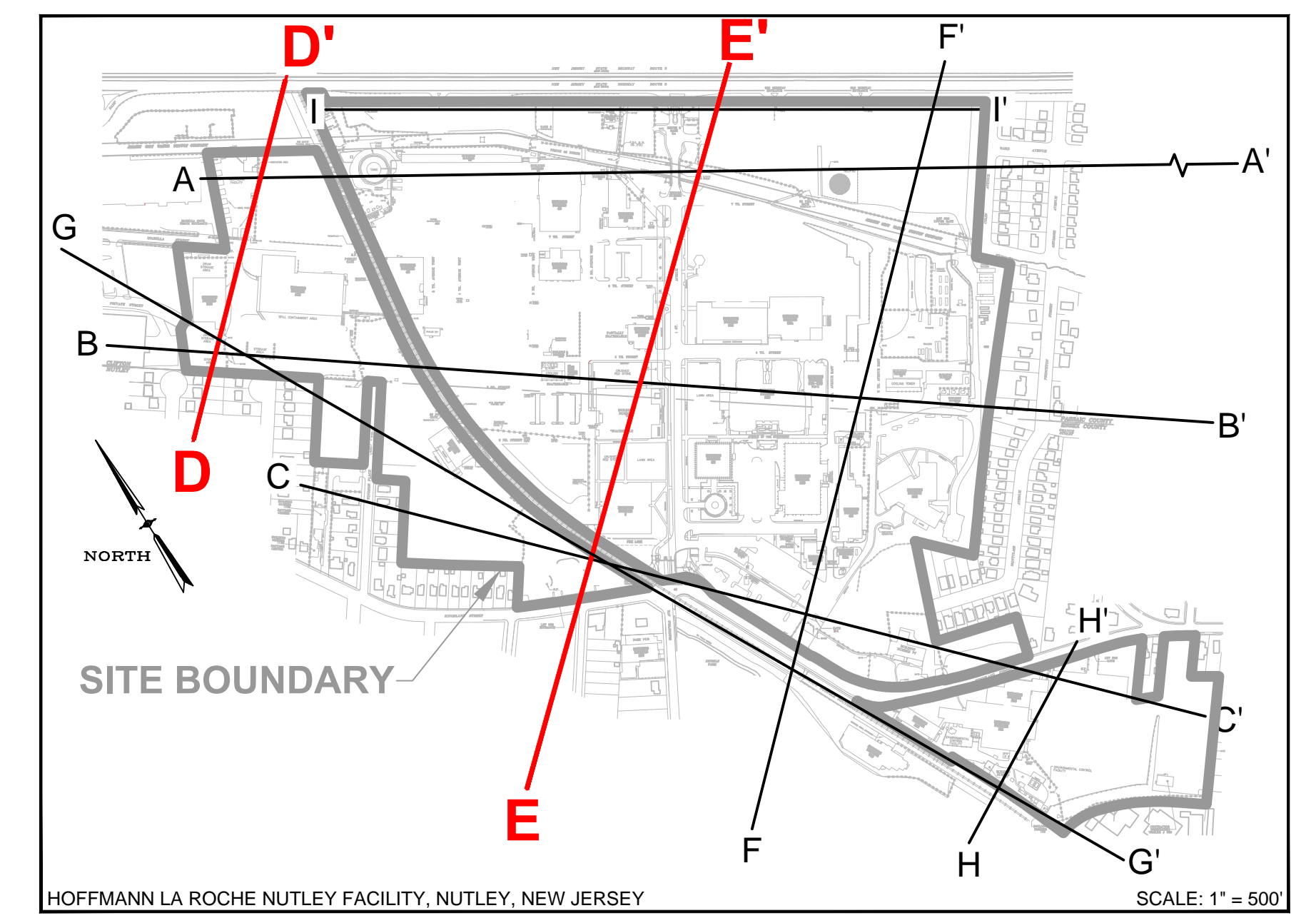
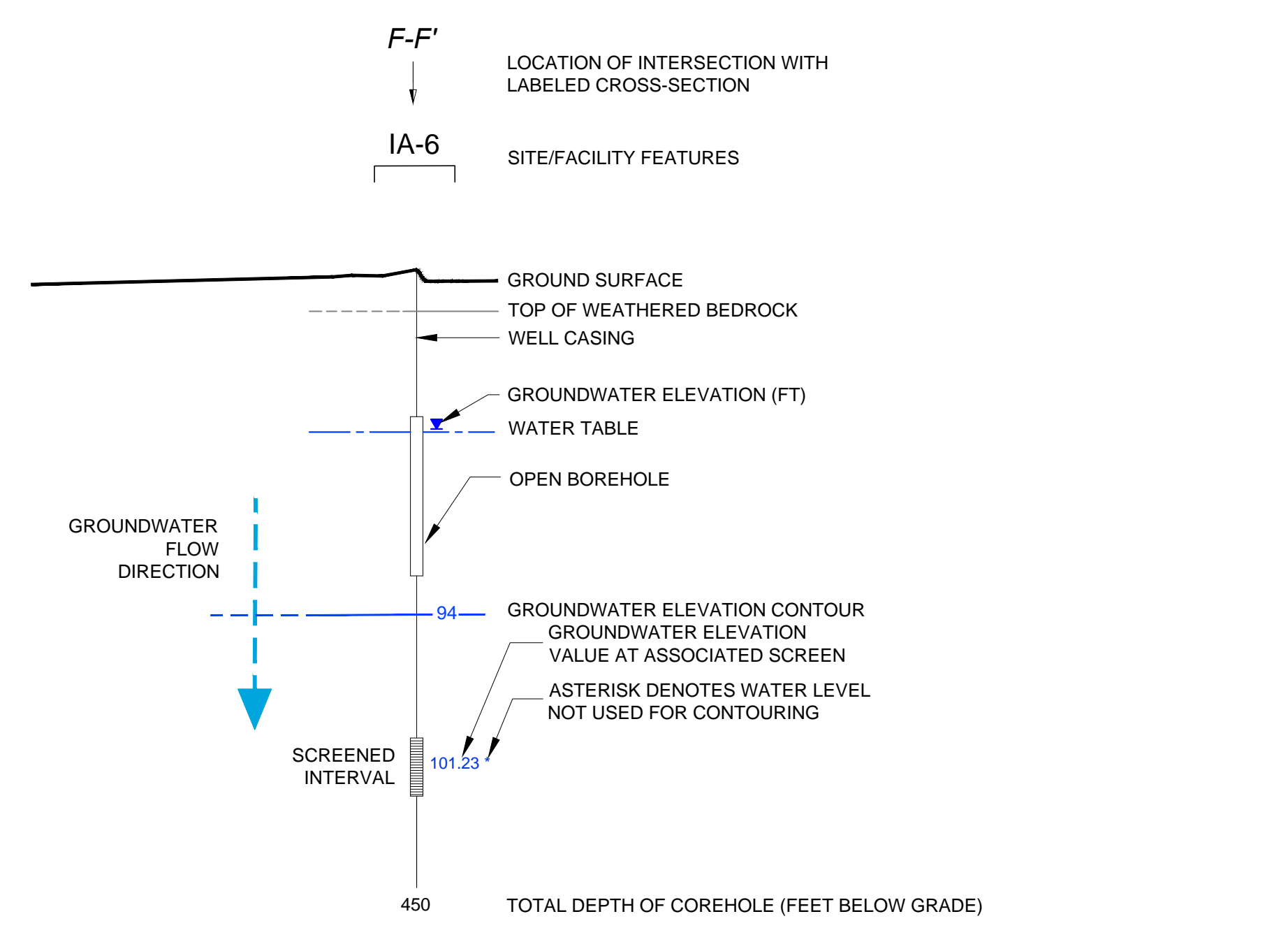

NOTES:

- COREHOLES HAVE BEEN SEALED WITH BLANK FLUTE LINERS.
- GROUND SURFACE IS BASED UPON THE SURFACE ELEVATION ALONG D-D' AND E-E'.
- SOME WELLS HAVE BEEN PROJECTED UP TO 300 FEET TO CONSTRUCT THIS VERTICAL SECTION AND ARE DISPLAYED AT ACTUAL SURVEYED ELEVATIONS.
- LITHOLOGIC CONTACTS ARE DASHED WHERE INFERRED.
- ELEVATION DATUM NAVD 1988; FEET ABOVE MEAN SEA LEVEL.
- NA = GROUNDWATER ELEVATION NOT AVAILABLE.

ENGINEER IN RESPONSIBLE CHARGE OF THE WORK SHOWN ON THIS DRAWING
DATE: _____ SIGNATURE: _____
PROFESSIONAL ENGINEER: _____ LIC. # _____

TRC
TRC ENVIRONMENTAL CORP.
41 SPRING STREET
NEW PROVIDENCE, NEW JERSEY 07974
908-988-1700

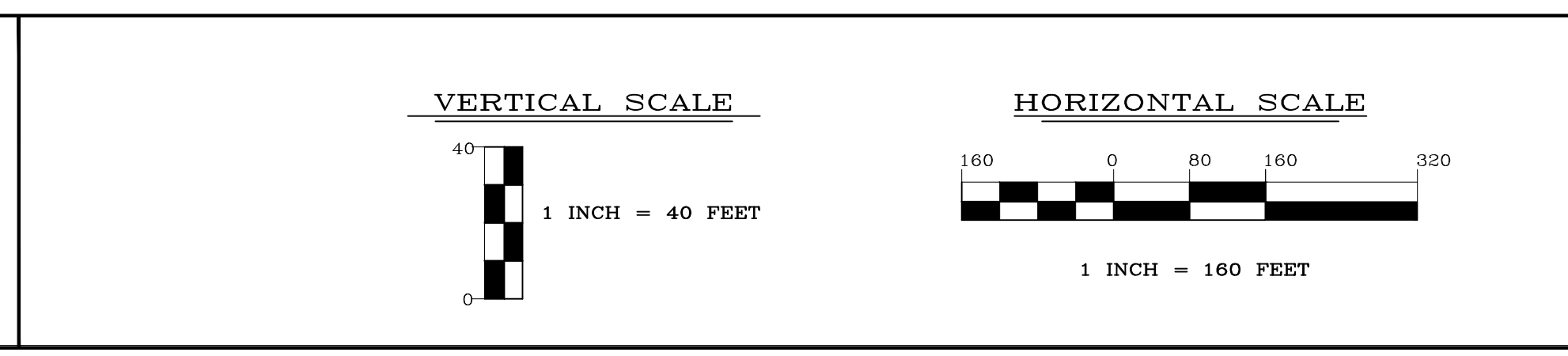

REV	DATE	BY	DESCRIPTION
1	09/30/14	DS	FINAL ANNUAL REPORT DRAFT ISSUED FOR REVIEW
0	06/24/14	DS	DRAFT ISSUED FOR REVIEW

DRAWING TITLE: NUTLEY SITE REMEDIATION PROJECT
PROJECT TITLE: FIGURE 42 VERTICAL GROUNDWATER FLOW CROSS-SECTION D-D' & E-E' MEASURED 06-02-14
SCALE: AS SHOWN
BLDG. NO.:
DESIGNED BY: T.D.MEARA, D.STEHLER, S.MCCRAY, G.CIERPIAL
CHECKED BY: J.WYATT, M.ROGELLER
PREPARED FOR: Hoffmann-La Roche Inc., 340 KINGSLAND STREET, NUTLEY, NEW JERSEY 07110-1199
DRAWING NO.: NR-STE-S29215-C1212

FILE: \\wslrj01m-fp2\dr\proj\c1212\c1212\VISION PROJECTS\155019\016 WDC_GROUND WATER REPORT FIGURES\ANNUAL REPORT\02 2014\A-SEC. DATE: 12/11/2014 11:41:05AM