

CROSS-SECTION LOCATION

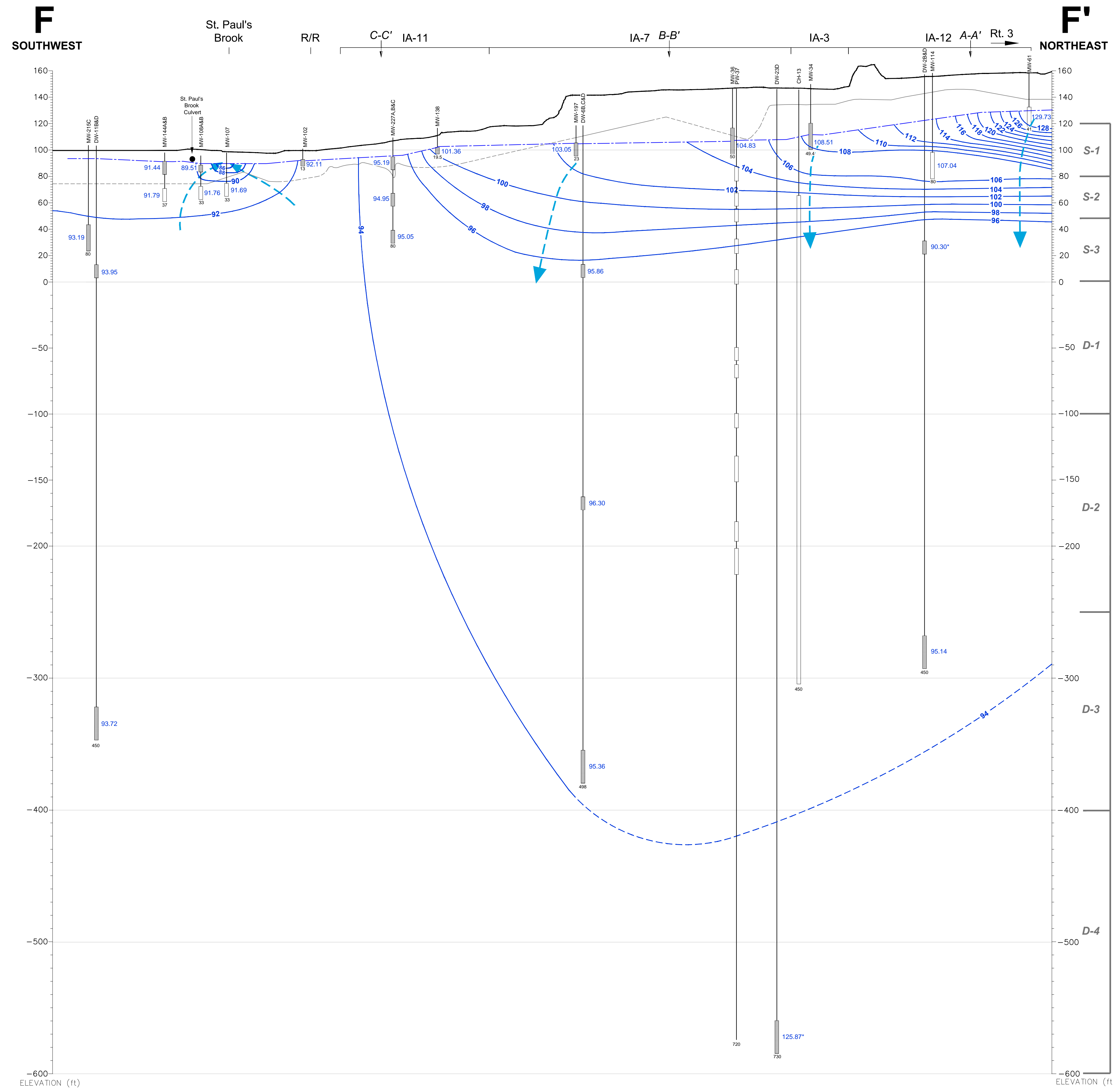

LEGEND

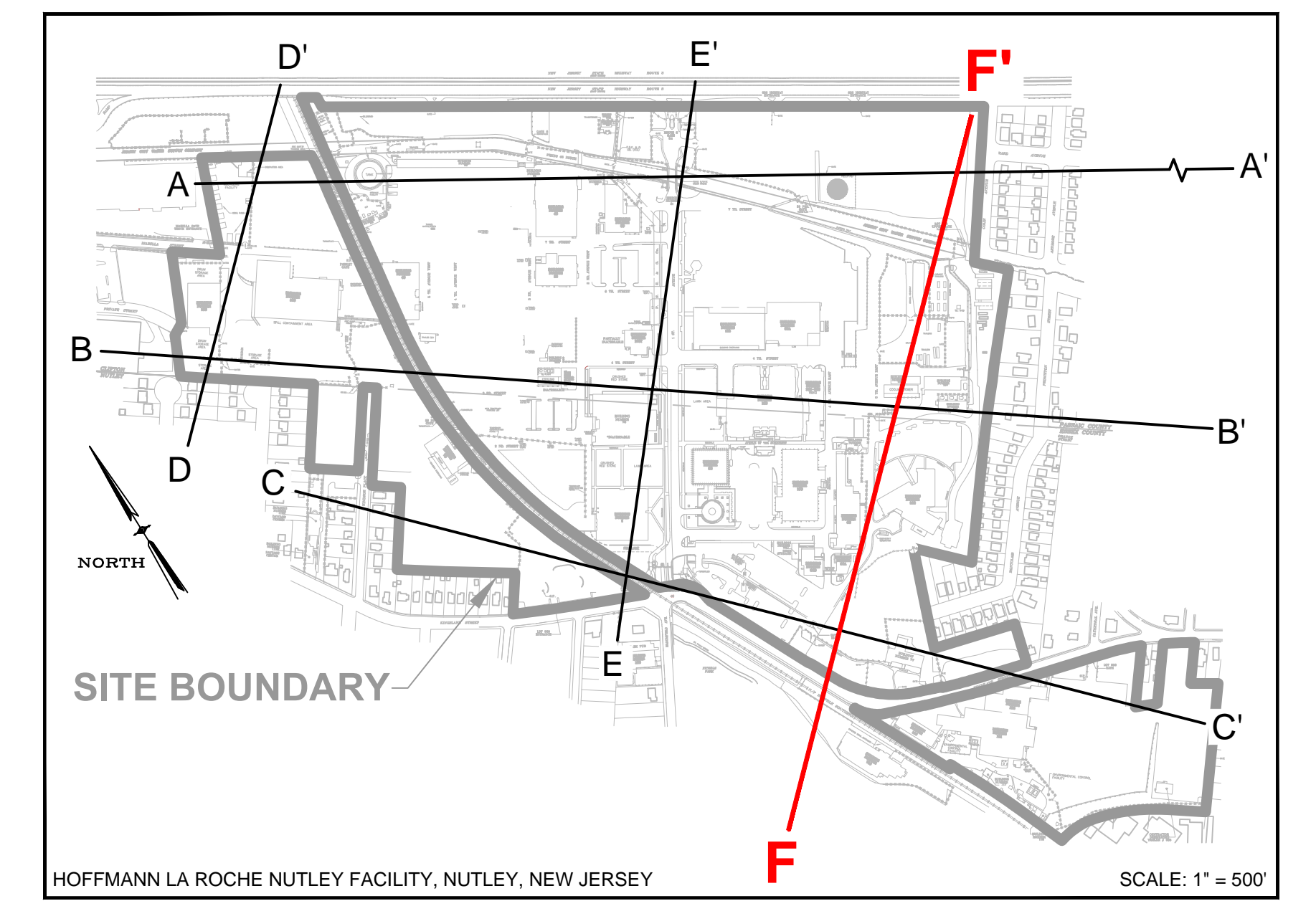
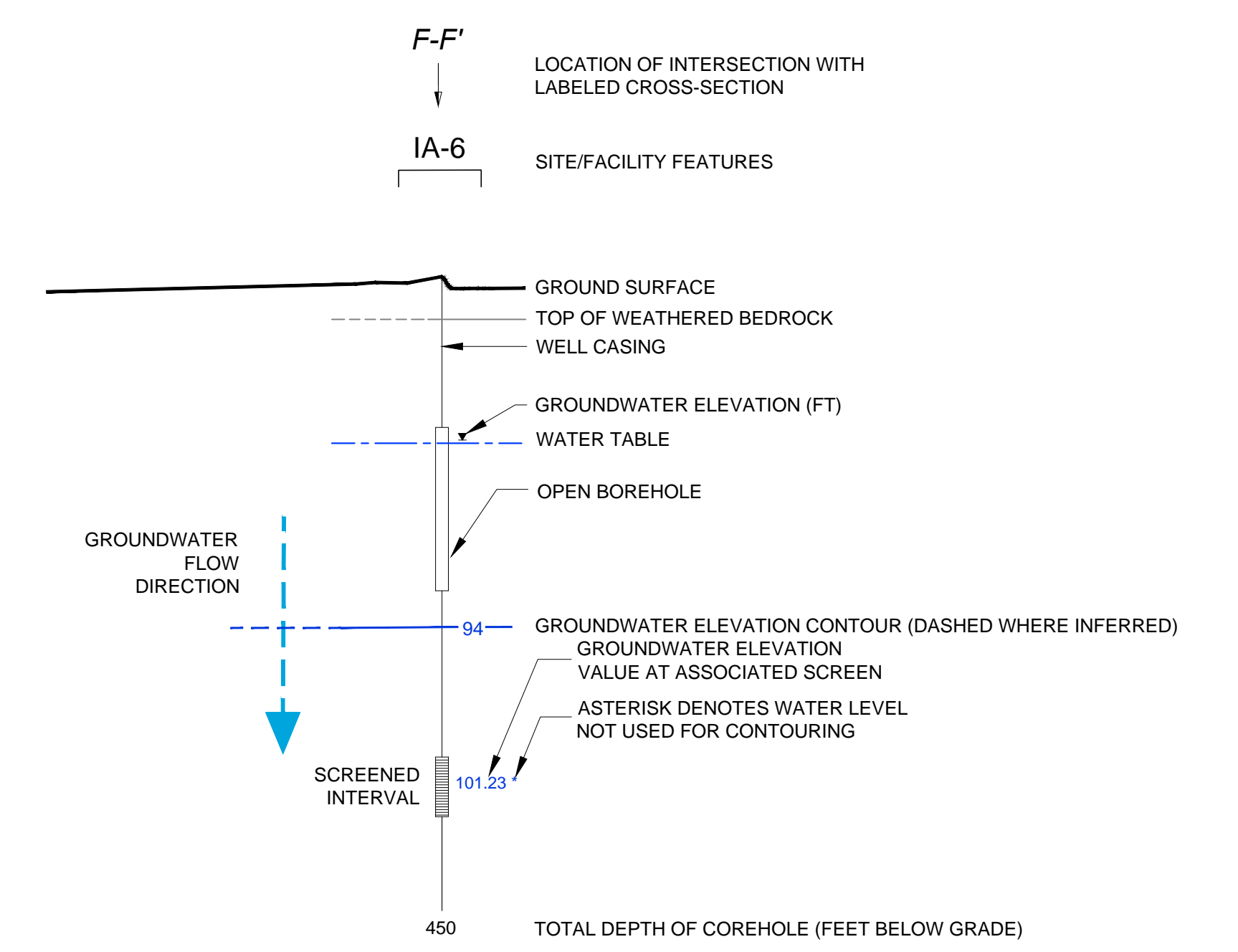

NOTES:

- COREHOLES ARE SEALED WITH BLANK FLUTE LINERS EXCEPT PW-37 WHICH HAS A MULTILEVEL FLUTE.
- GROUND SURFACE IS BASED UPON THE SURFACE ELEVATION ALONG F-F'.
- SOME WELLS HAVE BEEN PROJECTED UP TO 300 FEET TO CONSTRUCT THIS VERTICAL SECTION AND ARE DISPLAYED AT ACTUAL SURVEYED ELEVATIONS.
- LITHOLOGIC CONTACTS ARE DASHED WHERE INFERRED.
- ELEVATION DATUM NAVD 1988; FEET ABOVE MEAN SEA LEVEL.
- R/R - RAILROAD
- PW-37 SHOWN FOR LOCATION PURPOSES ONLY.

ENGINEER IN RESPONSIBLE CHARGE OF THE WORK SHOWN ON THIS DRAWING
 DATE: _____ SIGNATURE: _____
 PROFESSIONAL ENGINEER: _____ LIC. # _____

TRC ENVIRONMENTAL CORP.
 41 SPRING STREET
 NEW PROVIDENCE, NEW JERSEY 07974
 908-988-1700

VERTICAL SCALE
 1 INCH = 40 FEET

HORIZONTAL SCALE
 1 INCH = 100 FEET

REV	DATE	BY	DESCRIPTION
1	09/30/14	DS	FINAL ANNUAL REPORT DRAFT ISSUED FOR REVIEW
0	03/05/14	DS	DRAFT ISSUED FOR REVIEW

DRAWING TITLE: NUTLEY SITE REMEDIATION PROJECT

PROJECT TITLE: FIGURE 33 VERTICAL GROUNDWATER FLOW CROSS-SECTION F-F' MEASURED 12-12-13

SCALE: AS SHOWN

BLDG. NO.:

DESIGN SUPERVISOR: TOMEARA, ESTEHL, CRAY, GIERPIAL

PROJECT ENGINEER: TOMEARA, ESTEHL, CRAY, GIERPIAL

PREPARED FOR: Hoffmann-La Roche Inc. 340 KINGSLAND STREET NUTLEY, NEW JERSEY 07110-1199

DRAWING NO.: NR-STE-S29215-C991

FILE: \\WLB\BHP-FP2\DRAWING\FILES\VISION PROJECTS\155019\SITE WIDE GROUND WATER REPORT FIGURES\ANNUAL REPORT\04 2013\A-SEC. DATE: 12/10/2014 09:12:04M